

Radium Access 2.5

SALTO ProAccess SPACE integration into Milestone XProtect®

Next generation keyless access control with a watchful eye.

Radium Access 2.5.0.1 is a Milestone XProtect® 2023 R3 MIP Plugin integrating the SALTO ProAccess SPACE system using the SALTO SHIP protocol.

XProtect® rule engine and roles integration, allows per-door opening and closing, access logs, live events and live door status for online doors.

The SVN data-on-card allows access information to be stored on the card, tag, sticker or mobile digital keys, providing offline locks the capability to link to video.

By assigning up to 2 cameras per lock, makes it easy to use within the Advanced Search using Filters with associated recordings and maps within Milestone XProtect®.

The Milestone XProtect® Access Licenses are **NOT** required.

Minimum requirements:

Milestone XProtect® Express+, Professional+, Expert or Corporate 2022 R1 to 2023 R3.
ProAccess SPACE 6 Version 6.8.8.0 or higher recommended.
SALTO SHIP module.

SALTO Spaxx Connector module for Gantner optional.

Windows LTSC, Windows 10 Pro, Windows 11, Server 2012 R2, Server 2016, Server 2019, Server 2022

Go to www.radium.com for a trial download.



LIVE LOCK STATUS

View live cameras for every Door/Room/Locker with a simple click on the lock name under Lock Status with location on maps (up to 2 cameras per door/room/locker can be assigned).

The list show the Lock Name, Open or Closed, Errors and Battery Status.

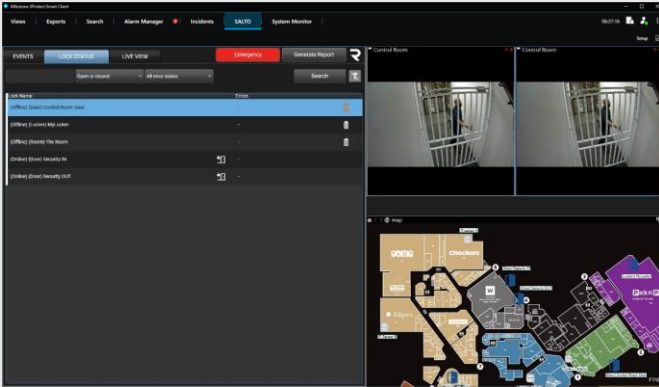

LIVE SALTO EVENTS

View live SALTO events as they happen with Playback, Cardholder details and the location on a map.

SALTO Events are time synchronized with the recorded video.

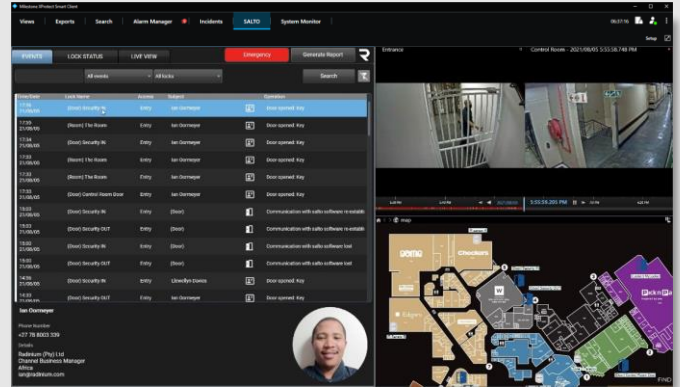

LIVE VIEW

Select available ONLINE Locks to view live who is coming in or out. ACCESS GRANTED or DENIED.

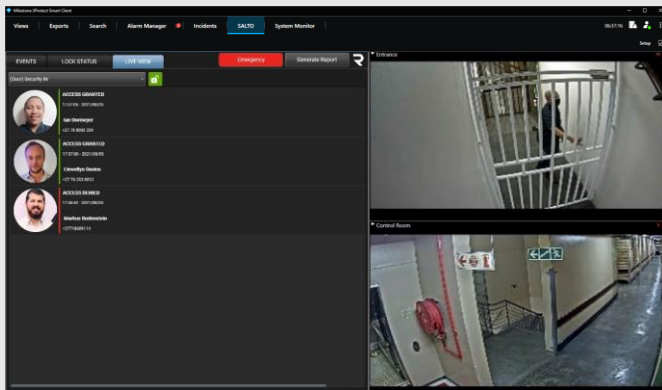

REVIEW & SEARCH EVENTS PER CARDHOLDER

Search Events per Cardholders by Event types and per lock available from SALTO.

Cardholder information available associated with the event.

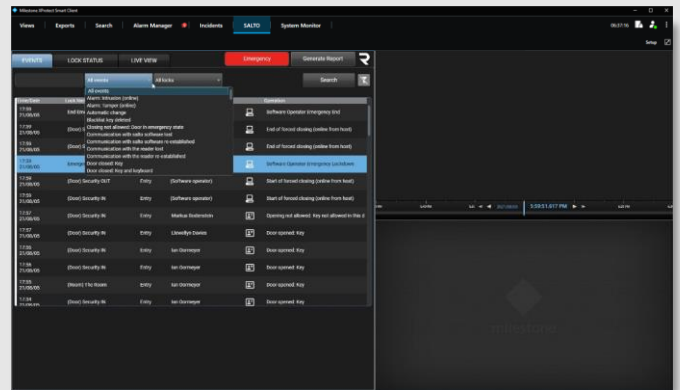

BATTERY LEVELS

Filter Battery Levels per door under door status. It shows the battery level of offline doors with an icon level indicator.

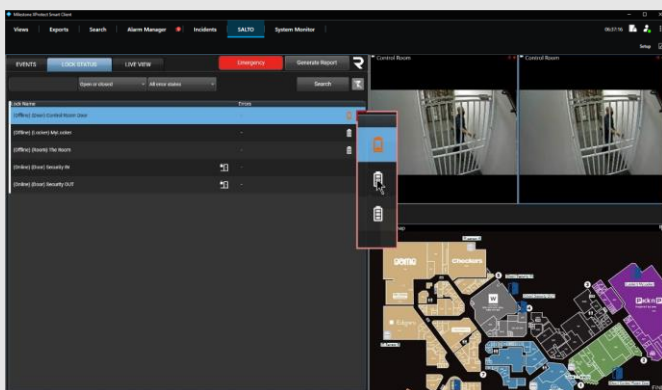

RECORDED EVENTS

Easily view recorded events with playback footage per Lock (ONLINE/OFFLINE), per cardholder or by event type.

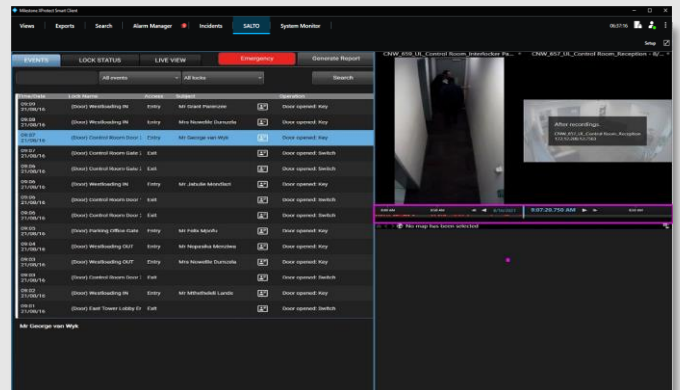

REMOTE OPEN & CLOSE LOCKS

Right click to Open and Close ONLINE doors from the Milestone XProtect® Smart Client, if permission through Milestone XProtect® Roles configured.

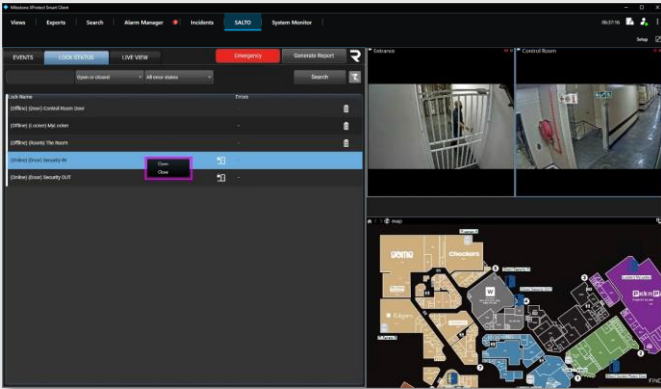

ACCESS REPORTS

Filter reports by Locker, Cardholder and/or SALTO event type. Generated into PDF format.

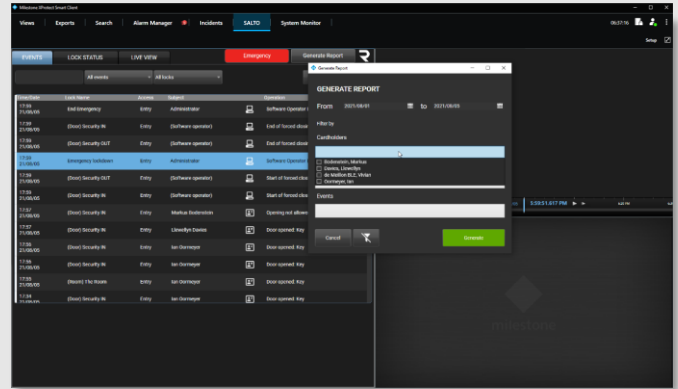

EMERGENCY LOCKDOWN

Select a pre-configured lockdown profile/s to Activate/Deactivate a lockdown, by an authorized person.

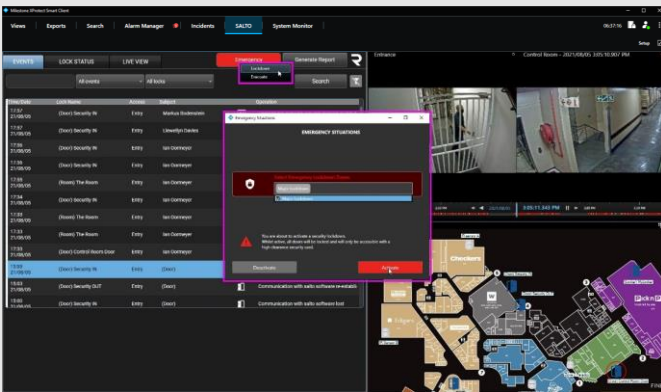

EMERGENCY EVACUATE

Select a pre-configures evacuation profile/s to Activate/Deactivate an evacuation, by an authorized person.

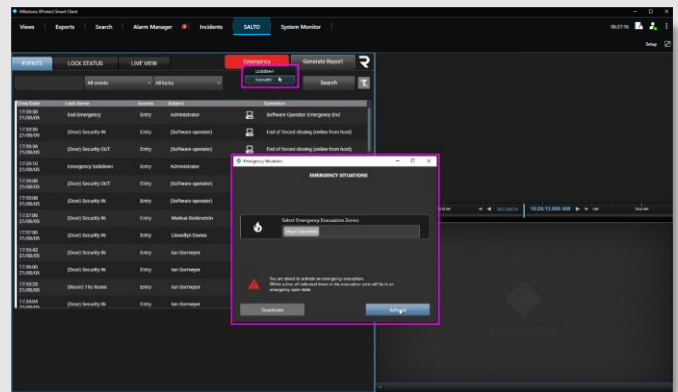

ROLE PERMISSIONS

Give a Milestone XProtect® Smart Client user per-lock or by access level, permission for access to doors/rooms/lockers through Milestone XProtect® Roles.

Example: If a Milestone XProtect® Smart Client user doesn't have permission to access a door/room/locker, they are not able to open or close it via Milestone XProtect® Smart Client.

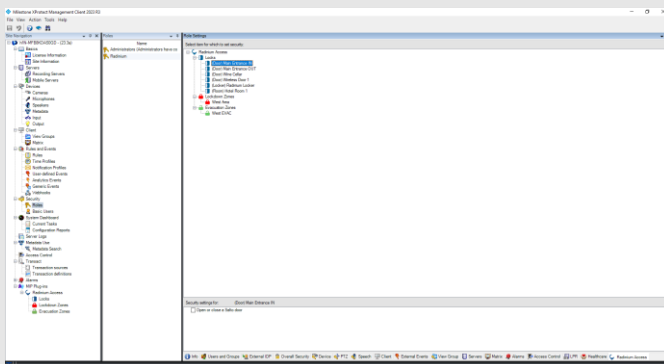

RULE ENGINE INTEGRATION

SALTO ProAccess is fully integrated into Milestone XProtect® Rule Engine.

Example: When communication lost on selected doors, activate all IO devices.

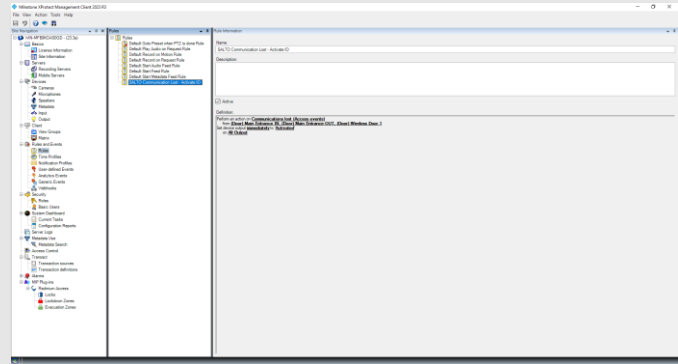

SALTO Integration Version 2.5

Features include:

GENERAL

- Milestone XProtect® Rule Engine Integration.
- Low Battery warning alarms.
- Generate Alarms in Milestone XProtect® Alarm Manager based on SALTO Events.
- Automatically synchronizes doors/rooms/lockers and cardholders with the underlying SALTO access control system.
- HTTPS Encrypted connection between Milestone XProtect® and SALTO (Unencrypted HTTP/STP also available).
- License only the Doors/Rooms/Lockers you need in Milestone XProtect® .
- Assign permissions per Door/Room/Locker for a user or group
- Forced Entry states for a Door/Room/Locker in Salto gets added to the Milestone XProtect® Alarm Manager with camera views.
- Show Door/Room/Locker locations on Milestone XProtect® map/s.

EVENTS

- Receive ALL SALTO events in Milestone XProtect®.
- Search by Event, Lock and/or Cardholder.
- Instant Playback on Event (Assign up to 2 cameras per Door/Room/Locker).
- Offline doors with associated cameras available once the data is transferred from the SALTO tag/card/mobile key (SVN Integration).
- Maps to show door/rooms/lockers.
- Show Cardholder details with photo.
- Associate cameras with door events.

LOCK STATUS

- Show Door/Room/Locker status information, updated live.
- Show any Errors.
- Open and Close Online Doors/Rooms/Lockers.
- Filter by Open/Closed Doors, and Error states.
- Live camera view per Online Door/Room/Locker (Up to 2 cameras per Online Door/Room/Locker).
- XProtect® Maps to show door/rooms/lockers.
- Show Battery status on offline and RF doors.

LIVE VIEW

- Select an Online Door/Room/Locker to monitor live.
- Display Access Granted/Denied comparing Cardholder image with Live view.
- Remote Opening by Operator (Permissions set under Roles in Milestone XProtect®).
- On live view, open a door manually from the Milestone XProtect® Smart Client or Milestone XProtect® Mobile.

EMERGENCY (All new: to be released with version 2.6)

- Forced open and close for doors (Evacuation / Lockdown).
- Pre-configure groups of Online Doors/Rooms to activate/deactivate for Evacuation through the Milestone XProtect® Smart Client.
- Pre-configure groups of Online Doors/Rooms to activate/deactivate for Lockdown through the Milestone XProtect® Smart Client.

REPORTS

- Updated generating reports by Cardholder, Locks and/or Events in PDF.
- Reporting of events with filters for event type, door name, cardholder name with PDF and CSV export.

radinium.com